

MOVIES

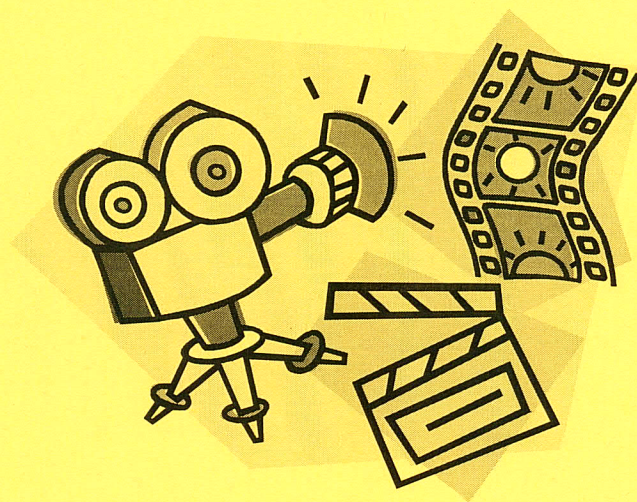

MOVIES	
Twilight	
1. What girl does the series "Twilight" follow?	Bella (Isabella) Swan
2. Who are the two main feuding groups?	Vampires & Werewolves
3. In what state does most of this story take place?	Washington state
4. What heart-throb actor plays Edward Cullen?	Robert Pattinson
5. Name one of the four novel titles?	Twilight, New Moon, Eclipse & Breaking Dawn
6. What is Charlie Swan's job?	Police officer
7. What does Bella drive?	A red pickup truck
8. Who is Bella's werewolf friend?	Jacob Black
9. What dangerous past-time do the werewolves partake in? (In "New Moon")	Cliff jumping
10. In "New Moon", what creatures are rumored to be killing people in the woods?	Wolves
11. What is the name of the group of vampires that enforce vampire law?	The Volturi
12. In "Eclipse", what type of vampires go on a killing spree in Seattle?	"Newborns"
13. In the past, what vampire was turned against her will by Dr. Cullen in order to "save" her?	Rosalie
14. What is Alice's supernatural ability?	To see visions of the future

15. In "Eclipse", what does Edward ask of Bella?	For her hand in marriage
16. Who is the fiery red-headed villainess vampire?	Victoria
17. Who ends up killing Victoria?	Edward
18. What does Bella name her baby daughter?	Renesmee
19. What does Jacob promise his wolfpack that he will do after the baby is born?	Kill the baby
20. Name one of the four founders of the Volturi.	Aros, Caius, Marcus & Athenodora
Hunger Games	
1. Who is the female protagonist of this story?	Katniss Everdeen
2. What district does Katniss represent?	District 12
3. What is the name of her best friend?	Gale Hawthorne
4. Who does Katniss save by going in her place?	Her younger sister, Primrose
5. What is Katniss' weapon of choice?	Bow & arrow
6. Who is the boy representing District 12?	Peeta
7. What is Peeta's family's business?	They run a bakery
8. Who is the author of the Hunger Games trilogy?	Suzanne Collins
9. What is the name of the fictional country?	Panem
10. How are the tributes chosen for the Hunger Games?	By lottery
11. Who is Katniss & Peeta's mentor?	Haymitch Abernathy
12. Who is Katniss' stylist?	Cinna

13. What nickname does Katniss earn from her outrageous outfit?	"Girl on Fire"
14. What type of bird is on Katniss' pin?	A Mockingjay
15. Who is the President of the Capitol?	President Snow
16. Who is the young girl she befriends from District 11 in the Game?	Rue
17. What is the name of the group of officers that keep the rebellions at bay?	Peace keepers
18. What actress portrays Katniss?	Jennifer Lawrence
19. What is the main trade in District 12?	Coal-mining
20. Who is the well-to-do character that helps cater to the needs of Katniss & Peeta?	Effie Trinket
The Hobbit	
1. What is the name of the main character hobbit?	Bilbo Baggins
2. Who is the wizard that helps him?	Gandalf the Gray
3. What group of people does he join on his "greatest adventure"?	Dwarves
4. What is the name of the dragon?	Smaug
5. What evil group of creatures overtook Moria?	Orcs
6. Where does Bilbo Baggins live?	("In a hole in the ground...") in the Shire
7. How many people are in their traveling party altogether?	14 (fourteen)
8. Who is the leader of the dwarf party?	Thorin Oakenshield

9. What nickname do the dwarves give Bilbo?	"Burglar"
10. What is the name of the friendly Elvish kingdom?	Rivendell
11. At the start of the movie, who has the ring?	Gollum
12. Bilbo & Gollum fight over the ring in what type of contest?	Riddles
13. What is the ring's obvious ability?	Renders the wearer invisible
14. What type of bird is referenced that when it knocks, the light will shine upon the keyhole?	Thrush
15. Who directed the most recent live-action Hobbit movies?	Peter Jackson
16. What land are the dwarves attempting to reclaim?	Erebor
17. What human Bowman is the descendent of the founding Lord of Dale?	Bard
18. What is the name of Bilbo's sword?	"Sting"
19. What human village is in danger after Smaug abandons the mountain?	Lake-town
20. Name the one dwarf whose name does not rhyme with any of the others.	Bombur
Harry Potter	
1. Who is Harry's belligerent cousin?	Dudley Dursley
2. Who are his two best friends?	Ron & Hermione
3. What actor portrays Harry Potter?	Daniel Radcliffe
4. Who is the only Weasley sister?	Ginny

5. What is the name of the house-elf that befriends Harry?	Dobby
6. What is Harry's relationship to Sirius Black?	He is Sirius' godson
7. What are the four houses in Hogwarts' school?	Gryffindor, Hufflepuff, Slytherin & Ravenclaw
8. What type of animal is Harry's petronus?	A stag (male deer)
9. What are the names of Harry's parents?	James & Lilly Potter
10. What number is the platform for Hogwart's train?	Platform 9 $\frac{3}{4}$
11. What does Voldemort divide his soul into?	Horcruxes
12. What student is killed in the Tri-Wizard tournament?	Cedric Diggory
13. What is the name of Harry's pet?	Hedwig
14. What type of animal is Hedwig?	A snowy owl
15. What is the method of travel used between fireplaces?	Flue powder
16. What room do some of the students secretly use to practice more difficult wizardry?	The Room of Requirement
17. Who are Draco Malfoy's two sidekicks?	Crabb & Goyle
18. What chooses the house each student is placed in?	The Sorting hat
19. What type of pet does Professor Dumbledore keep?	A phoenix
20. Who is the nosy journalist?	Rita Skeeter
21. What is the name of Hagrid's giant half-brother?	Grawp

22. What type of animal is Ron Weasley afraid of?	Spiders
23. What is Hagrid's first name?	Rubeus
24. What rare language can Harry Potter speak?	Parsel-tongue (he can talk to snakes)
25. What group of individuals pledged allegiance to Lord Voldemort?	Death Eaters
26. What phrase are you supposed to say when closing the Marauder's Map?	"Mischief managed."
27. What was the name of the group of students who secretly prepared for an uprising?	Dumbledore's Army
28. Who is the Head (professor) of Gryffindor House?	Professor Minerva McGonagall
29. What are the names of the two other competing schools in the Tri-Wizard tournament (besides Hogwarts)?	Durmstrang Institute & Beauxbatons Academy of Magic
30. Who was the "Half Blood Prince"?	Professor Severus Snape
The Avengers (2012)	
1. Name three of the six main Avengers in the 2012 movie.	Iron Man, Captain America, the Hulk, Thor, Black Widow & Hawkeye
2. What actress portrayed Black Widow?	Scarlett Johansson
3. What Avenger went by the alias Steve Rogers?	Captain America
4. What is the name of Iron Man's alias?	Tony Stark
5. What was the name of Tony Stark's assistant?	Pepper Potts

6. What SHIELD director actually assembles the Avengers?	Nick Fury
7. What actor portrayed Nick Fury?	Samuel L. Jackson
8. What does SHIELD stand for?	Strategic Homeland Intervention, Enforcement & Logistics Division
9. What type of energy source does Loki steal?	A Tesseract
10. What two SHIELD agents does Loki gain control over?	Dr. Eric Selvig & Agent Clint Barton (Hawkeye)
11. What alien race does Loki enlist for assistance?	The Chitauri
12. How are Loki & Thor related?	They are half-brothers
13. What is the name of Thor's hammer?	Mjolnir
14. What city initially faces the onslaught of a Chitauri invasion?	New York City
15. What item can be used to close the portal?	Loki's staff
16. What is Black Widow's alias?	Natasha Romanoff
17. What other name has been given to Dr. Bruce Banner?	The Hulk
18. Who killed Agent Coulson?	Loki
19. At the end of the movie, who ends up being "the Other's" master?	Thanos
20. Who directed the 2012 movie?	Joss Whedon

--	--

2010s	
1. What actor plays Tony Stark in the most recent "Iron Man" movies?	Robert Downey Jr.
2. What new nickname did Superman adopt in the 2013 movie of the same name?	"Man of Steel"
3. What is the name of the all-girl singing group in Pitch Perfect?	The Bellas
4. What is the subtitle for the 2014 Captain America movie?	Winter Soldier
5. Who wrote and directed "Django Unchained"?	Quentin Tarantino
6. What biblical character is portrayed by Russell Crowe in the new 2014 movie?	Noah
7. "Twelve Years A Slave" follows the true story of what kidnapped man?	Solomon Northup
8. The Monuments Men is a historical movie set during which war?	WWII
9. What actor stars across Jennifer Lawrence in "The Silver Linings Playbook"?	Bradley Cooper
10. What movie, based on a true story, tells the life of stockbroker, Jordan Belfort?	The Wolf of Wall Street
11. In the movie, "Frozen", what unusual pet does Kristoff have?	A reindeer named Sven
12. The movie "47 Ronin" is about what group of Japanese warriors?	Samurai
13. In the second Anchorman movie, Ron Burgundy gets fired, but who gets promoted?	His wife, Veronica Corningstone
14. On what island does The Great Gatsby take place?	Long Island (New York)

15. Who does Irving Zisman end up traveling with in the Johnny Knoxville movie, "Bad Grandpa"?	His grandson (Billy)
16. What is the most recent "Die Hard" movie, released in 2013?	"A Good Day to Die Hard"
17. Name one of the three witches in "Oz: the Great and Powerful".	Theodora, Evanora, & Glinda
18. What actress plays Diana in the comedy "Identity Thief"?	Melissa McCarthy
19. What do Thor and the people of Asgard call Earth?	Midgard
20. X-Men: First Class focuses on the early development of what two characters before the formation of the X-Men?	Charles Xavier (Professor X) and Erik Lensherr (Magneto)
21. Who does Skeeter Phelan base her writings on in the 2011 film, "The Help"?	Maids/ Housekeepers
22. In "The Girl with the Dragon Tattoo", what is Lisbeth's special talent?	She's a computer hacker
23. Who plays Dominic Toretto in the Fast & Furious series?	Vin Diesel
24. Who is the newest addition (Muppet character) to the Muppets movie in 2011?	Walter
25. What is the subtitle of the fourth Mission Impossible movie?	Ghost Protocol
26. What actor portrays highly skilled thief Dom Cobb in "Inception"?	Leonardo DiCaprio
27. In "Despicable Me", who is Gru's arch nemesis?	Vector